Cabinet of Curiosities

for clarinet & piano

Karim Al-Zand

(2009)

PROGRAM NOTE:

A "cabinet of curiosities," also known as a *Wunderkammer*, is an elaborate cupboard used as a repository of diverse and exotic objects, the assembly of which was a popular pastime for the af.uent European of the 16th and 17th centuries. A typical cabinet would contain a wide array of small, rare and intriguing items drawn from the natural world (ornate coral and shells, bizarre insects), science (intricate clocks and toys, distorted mirrors), history (letters, relics, antiquities) and art (carvings, miniature paintings, figurines). *Cabinet of Curiosities* presents a similarly diverse musical collection: six short pieces, each one with a somewhat peculiar and idiosyncratic character. The first imagines a still life painting in which one of the subjects is less than stationary. The second is a sort of vaulting dance, written as a musical palindrome. There follows an anamorphic fantasy on an old English folksong, a stately Baroque dance built on ascending and descending scales, and a *billet doux* for solo clarinet. The last movement is a set of rhythmic variations on the eleven-beat Bulgarian *kopanitsa* rhythm. *Cabinet of Curiosities* was written for a consortium of twenty clarinetists, assembled with the generous assistance of my friend and colleague Michael Webster.

Premiere Performance: *Cabinet of Curiosities* was written for the following performers, all of whom presented premiere performances of the work in 2009–2010: J. Lawrie Bloom, Kelly Burke, Chad Edward Burrow, Jane Carl, Linda A. Cionitti, Steve Cohen, F. Gerard Errante, Kenneth Grant, William Helmers, Stephanie Key, Patricia Kostek, Richard Nunemaker, Andreas Ramseier, António Saiote, Robert Spring, Jo-Ann Sternberg, Jennifer Stevenson, Michael Webster, Charles West, Nathan Williams, Peter Wright.

Dario Al-Zand. September 2009

DURATION:

1. Still life with lizard	2'
2. Saltarello al rovescio	2' 30"
3. Early one morning in a convex mirror	2' 45"
4. Sarabande selon la règle de l'octave	2' 15"
5. Love letter	2' 15"
6. Divisions on a Bulgarian rhythm	3' 15"
TOTAL:	ca. 15' 00"

Cabinet of Curiosities, Andrea Domenico Remps (Flemish/Italian, ca. 1620–ca. 1699)

Cabinet of Curiosities

for clarinet & piano

Karim Al-Zand
(2009)

1. still life with lizard

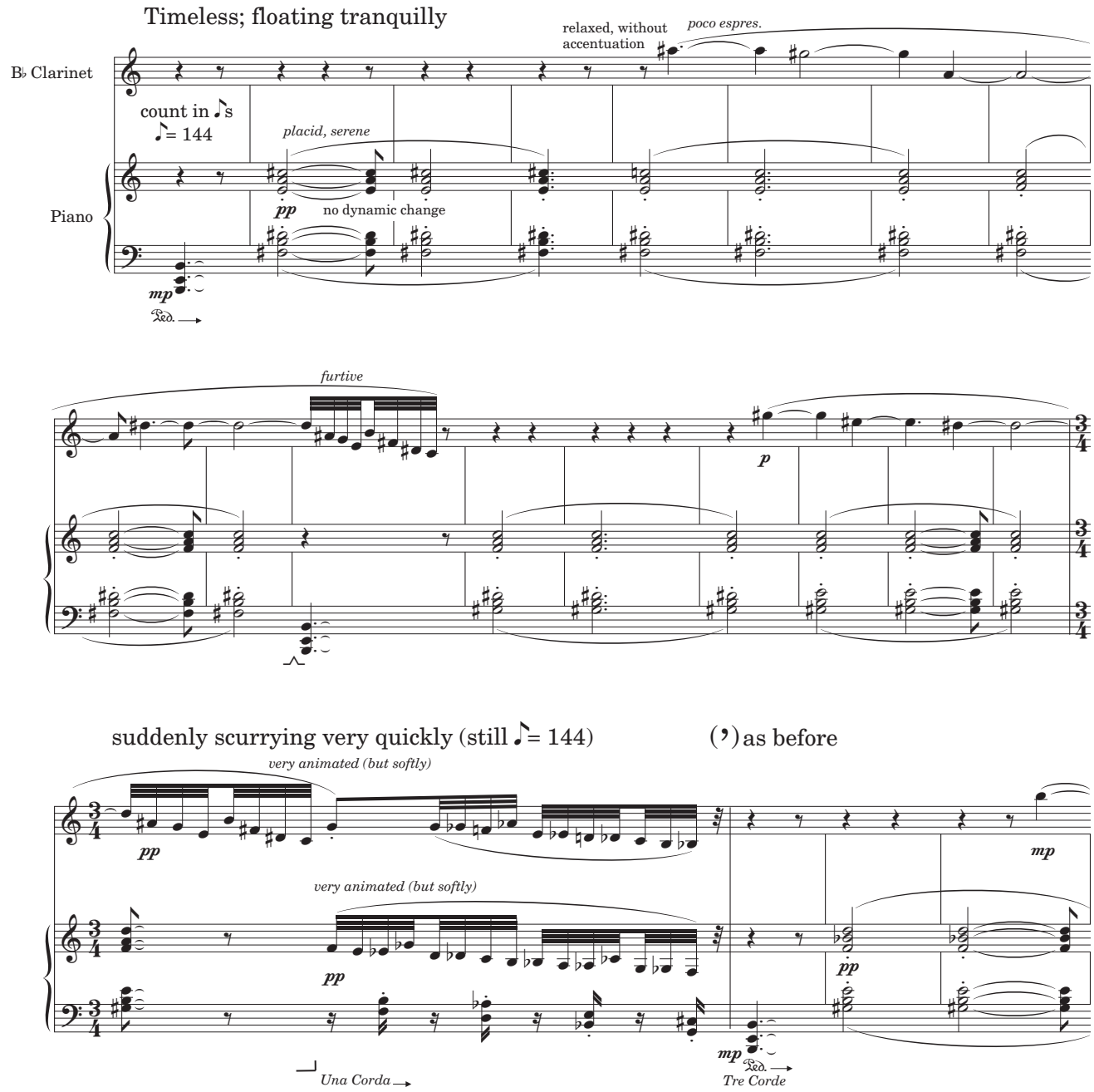

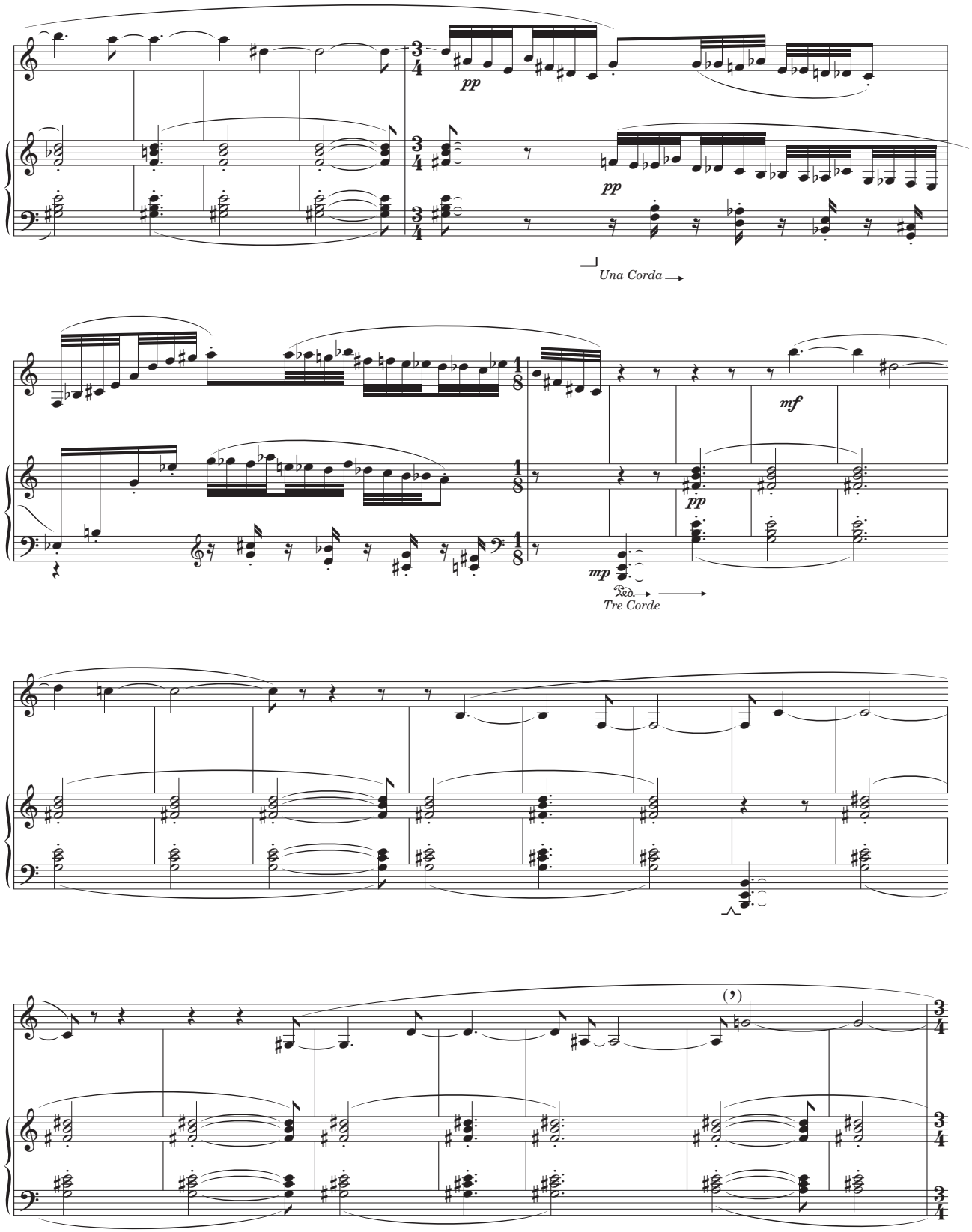
pp
pp
Una Corda
mf
pp
mp
Tre Corde

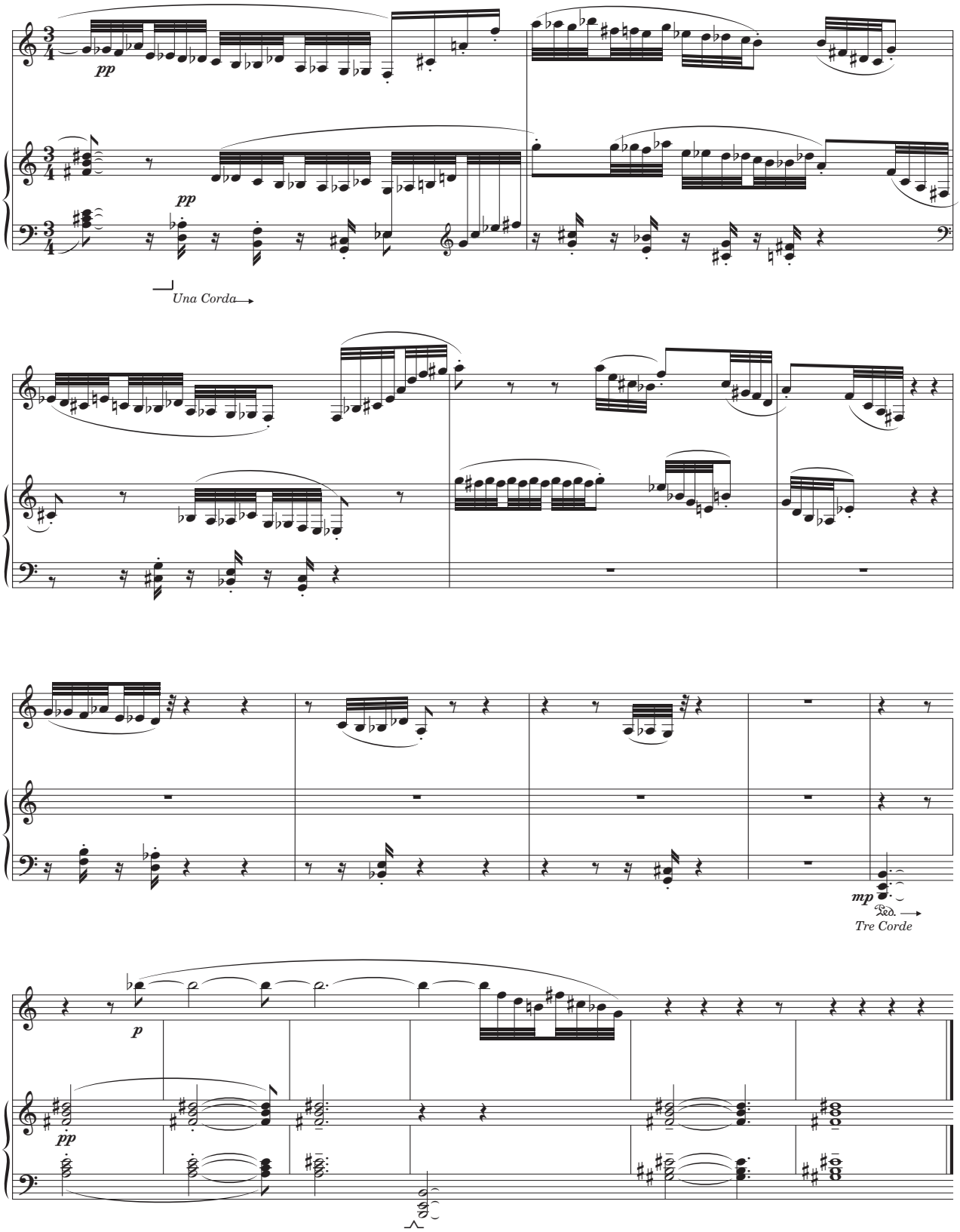
pp
pp
Una Corda
mp
Ped.
Tre Corde
p
pp

2. saltarello al rovescio

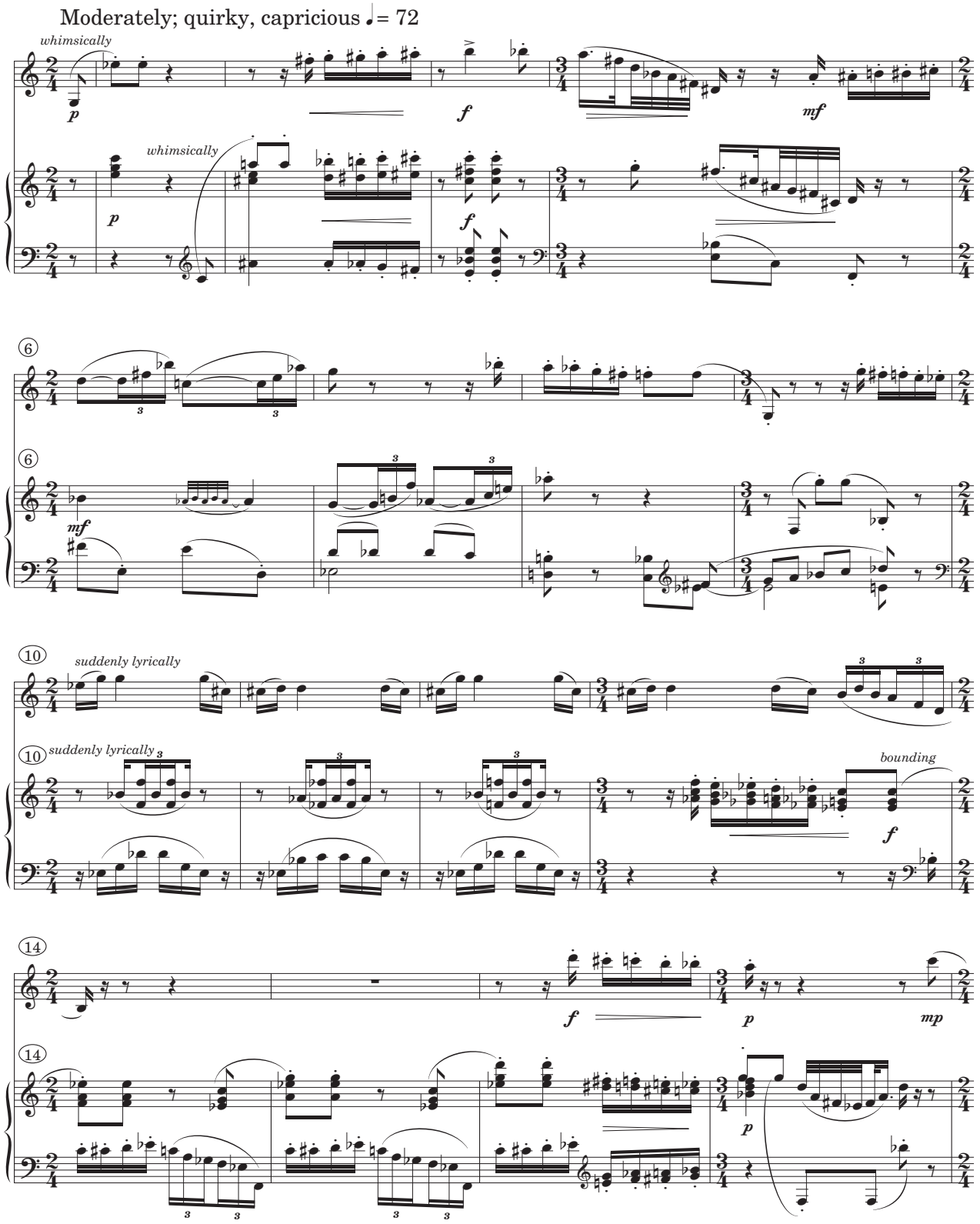

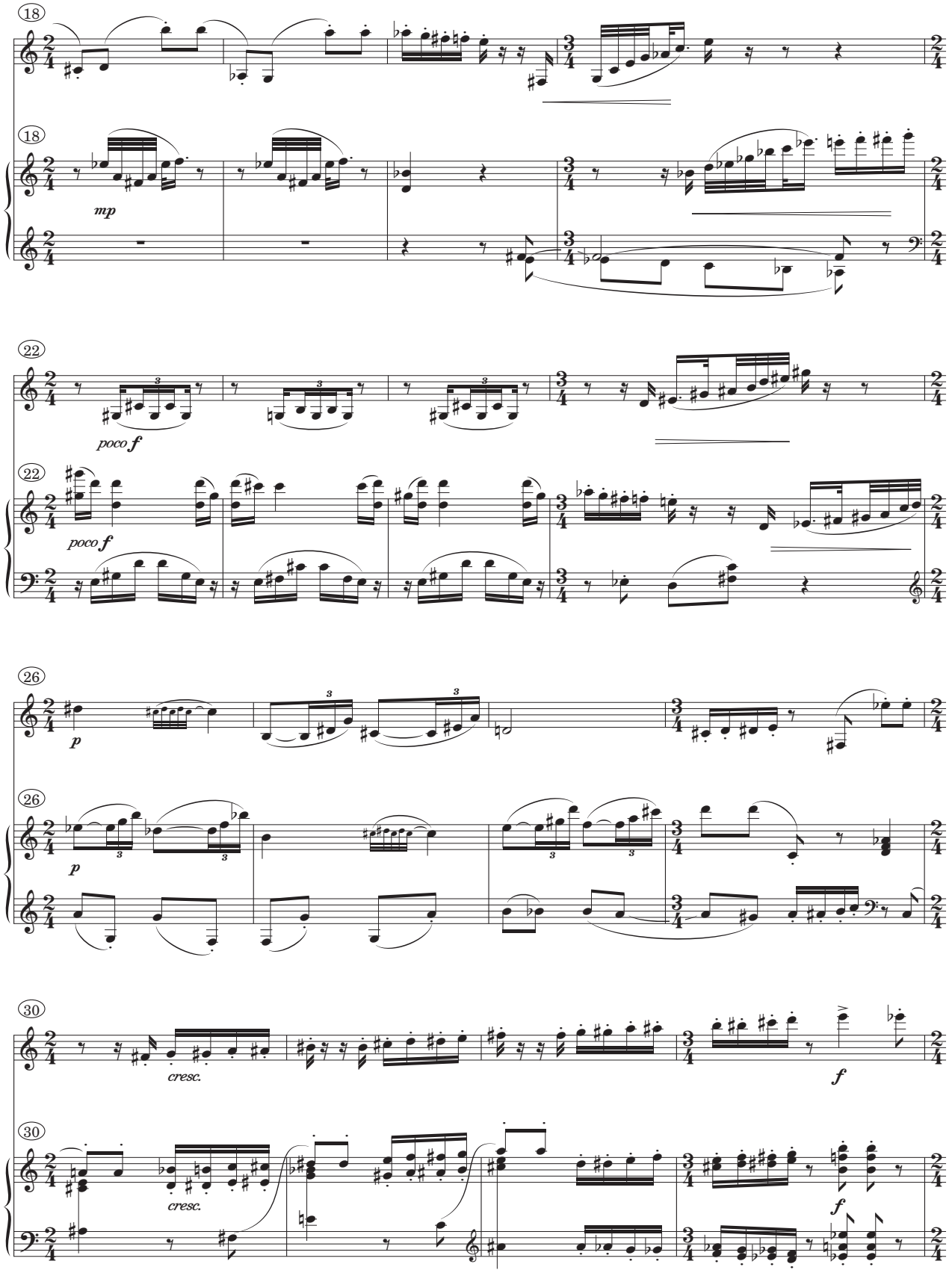
18
mp
22
poco f
26
p
30
cresc.
f

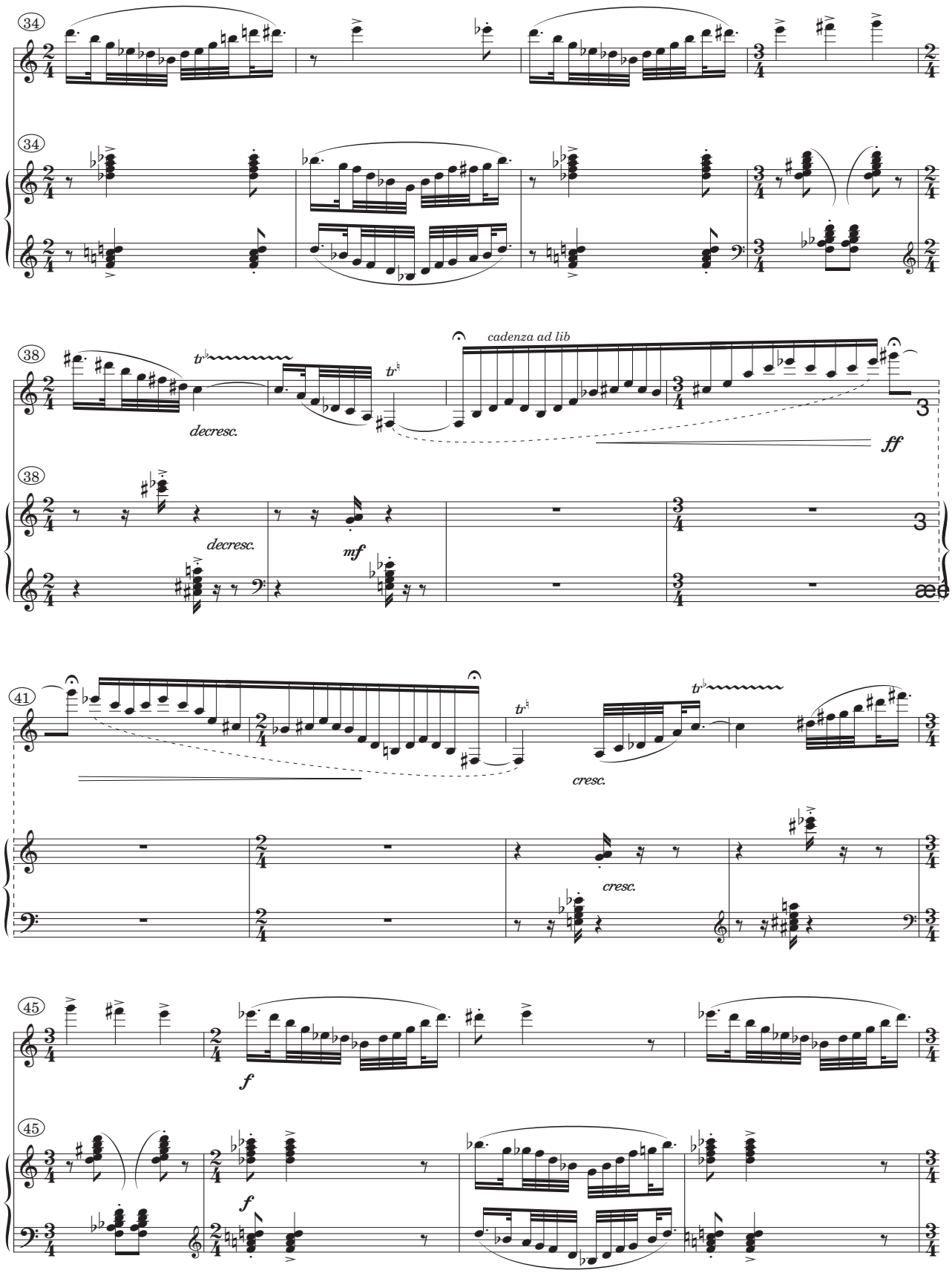
34
34
38
cadenza ad lib
decresc.
ff
38
decresc.
mf
41
cresc.
cresc.
45
f
45
f

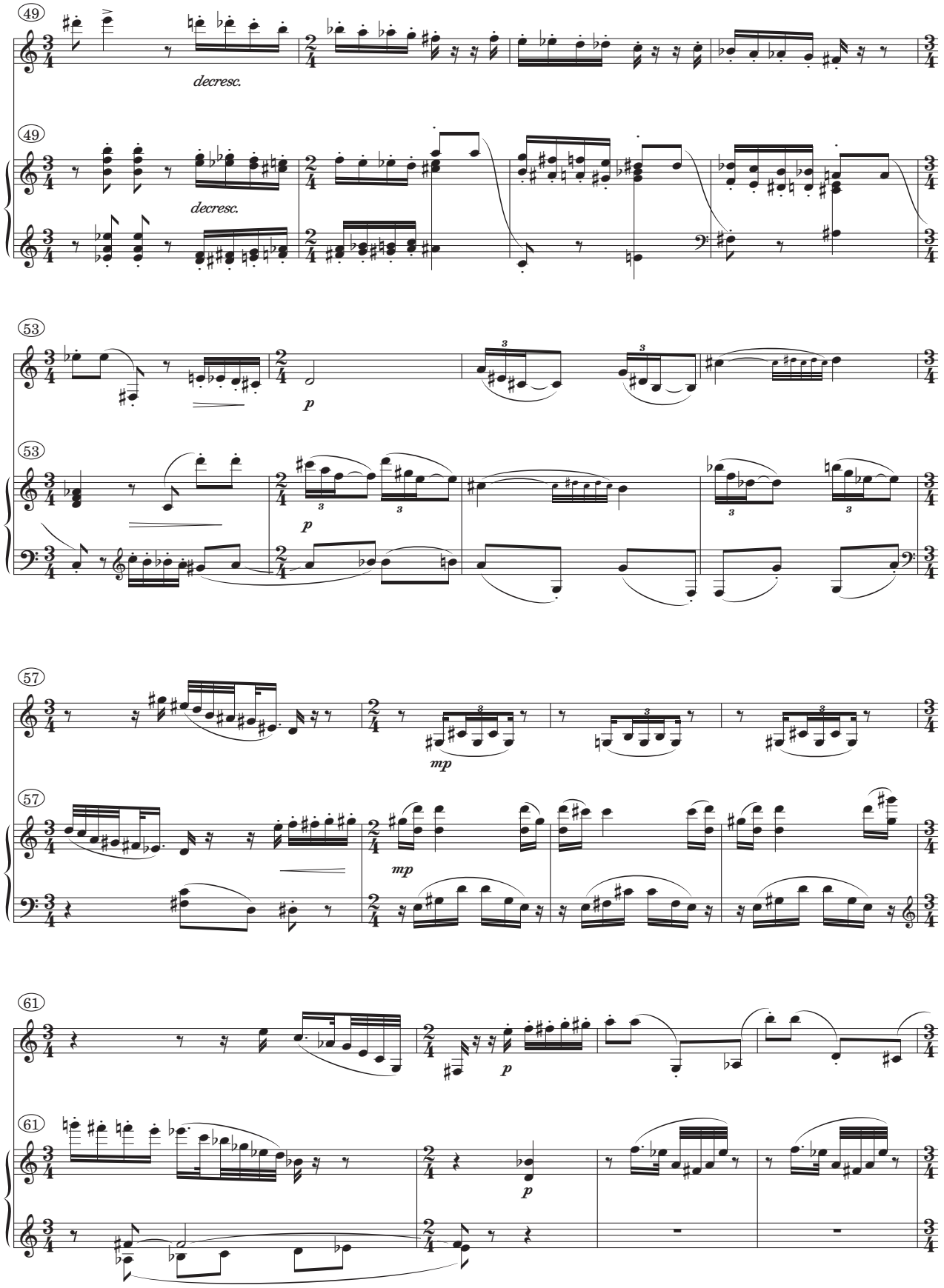
49
decresc.
49
decresc.
53
p
53
p
57
mp
57
mp
61
p
61
p

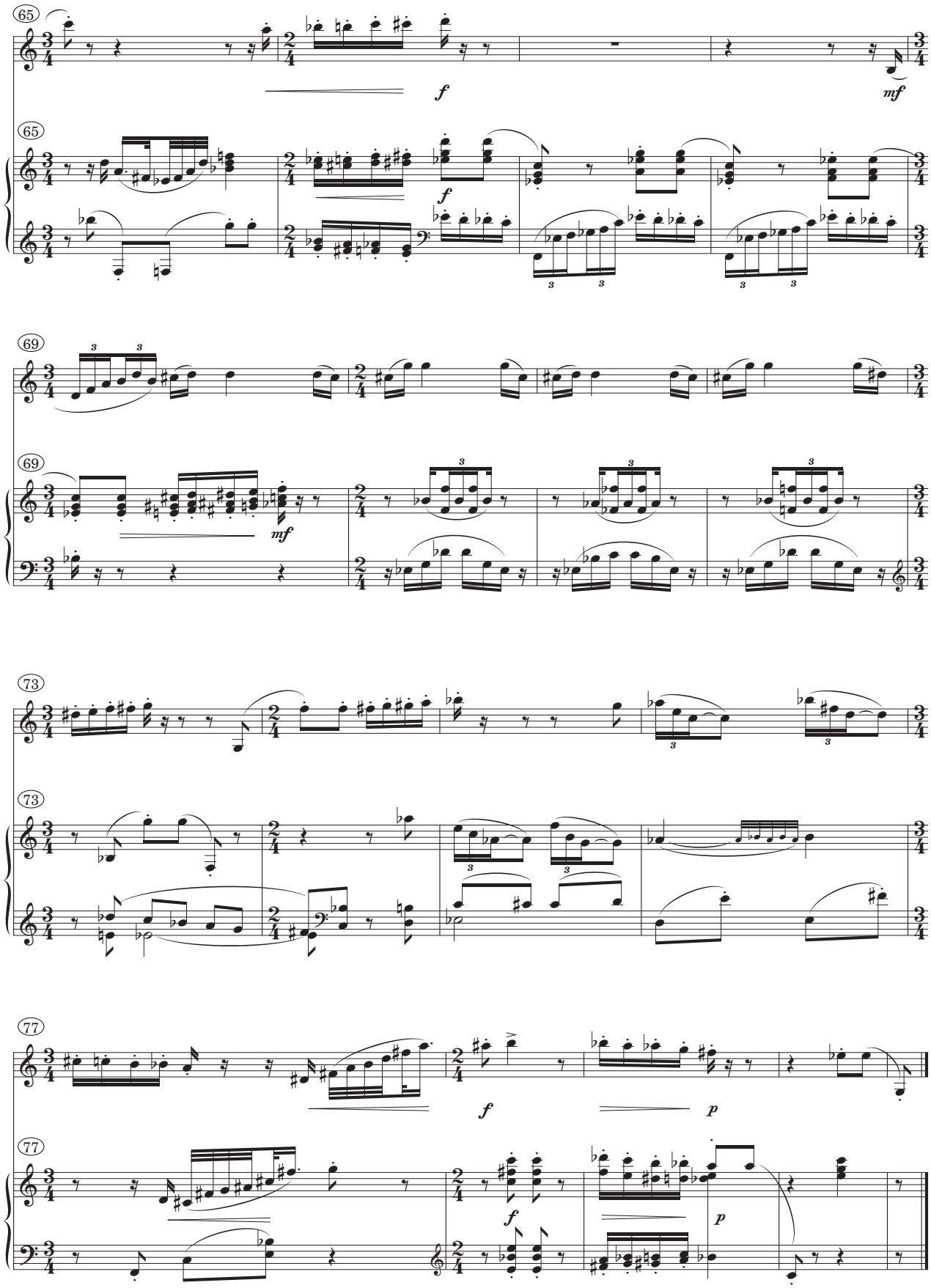
65
f
mf
65
f
69
69
mf
73
73
77
f
p
77
f
p

3. *early one morning in a convex mirror*

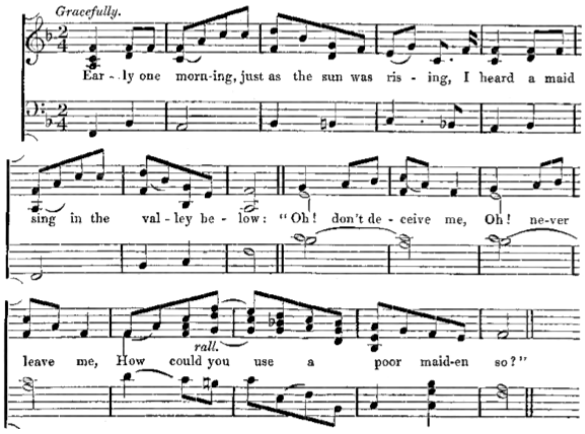

Slowly; hazy, dream-like, somewhat melancholy ♩= 50

faintly

pp

a quiet flourish

mf

mp

p

soft, distant bells

pp

sempre pp

liberal use of Ped. throughout

④

more confident

p

mp

p

⑦

poco rit. accel.

mp

p

p

molto legato

still plenty of Ped.

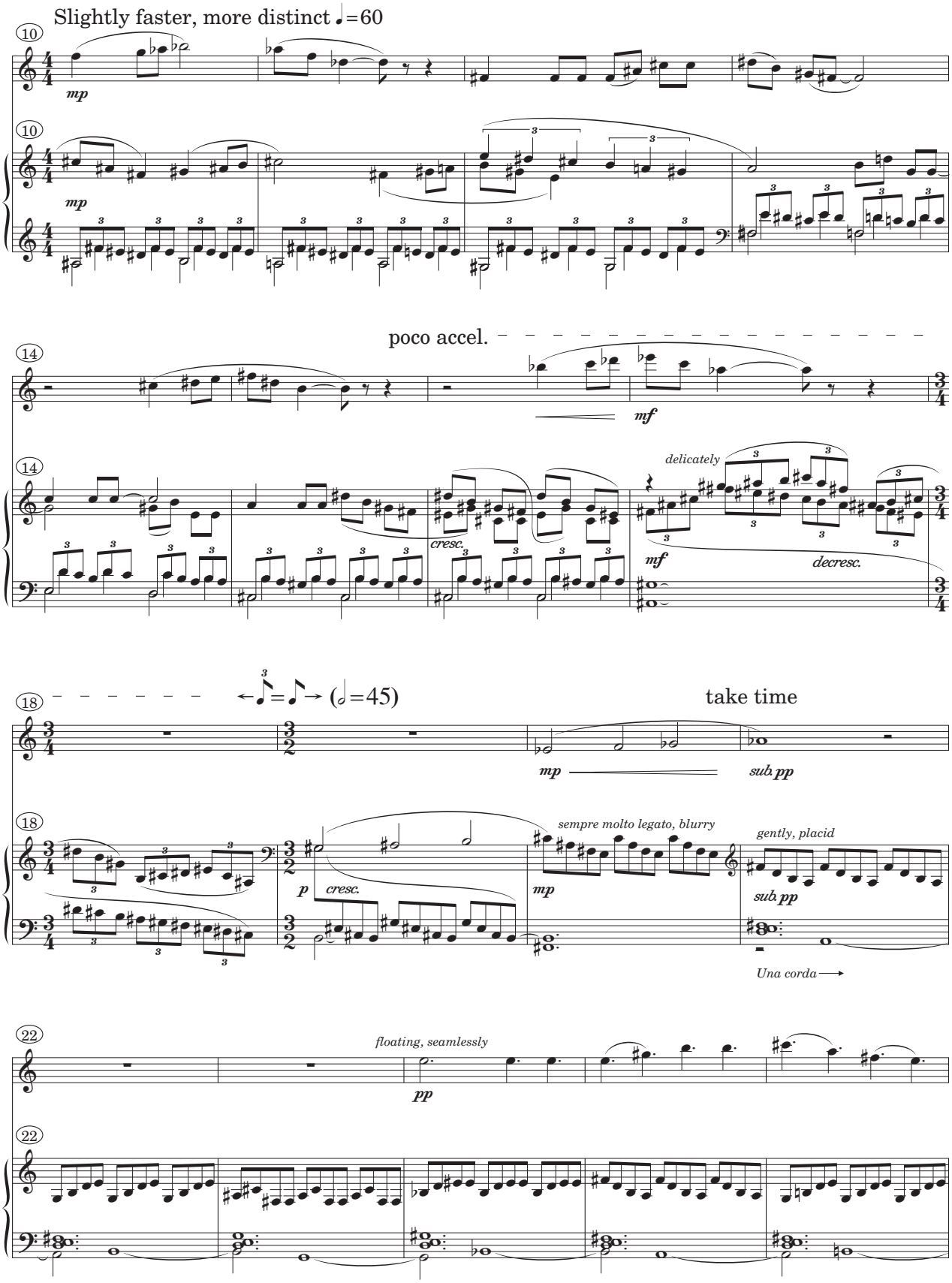
Slightly faster, more distinct ♩=60
mp
poco accel.
mf
delicately
cresc.
mf
decresc.
(𝅗𝅥=45)
take time
mp
sub. pp
sempre molto legato, blurry
gently, placid
p
cresc.
mp
sub. pp
Una corda
floating, seamlessly
pp

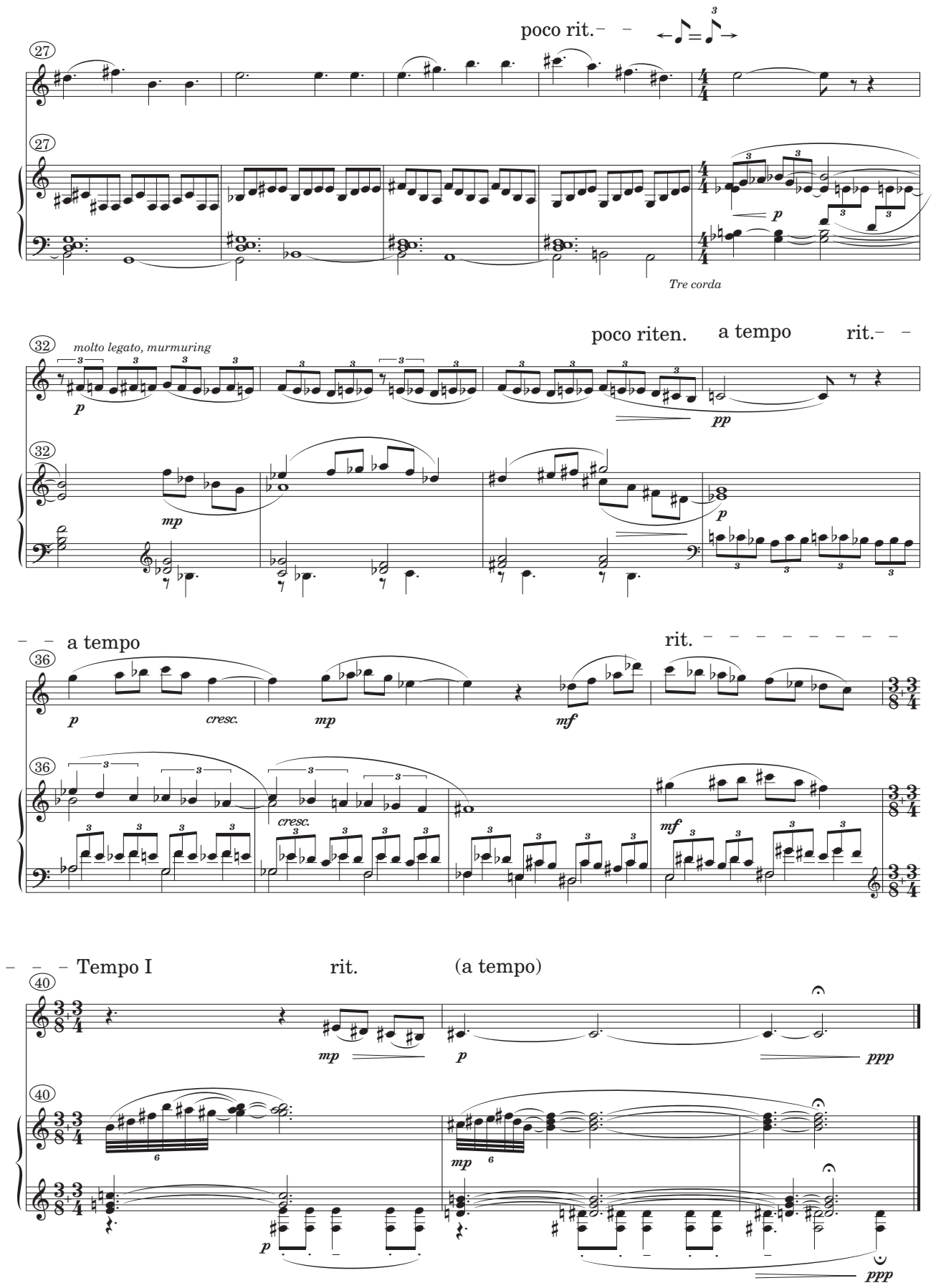
poco rit.
27
p
Tre corda
32
molto legato, murmuring
p
mp
poco riten.
a tempo
rit.
pp
p
a tempo
36
p
cresc.
mp
mf
rit.
cresc.
mf
Tempo I
rit.
(a tempo)
40
mp
p
ppp
mp
p
ppp

4. sarabande selon la règle de l'octave

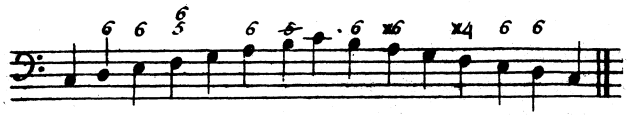

Slowly, but still flowing; a feeling of ♩ + ♩. (♪ = 63)

2+3

(3+2)

rit.

a tempo

(etc.)

cresc.

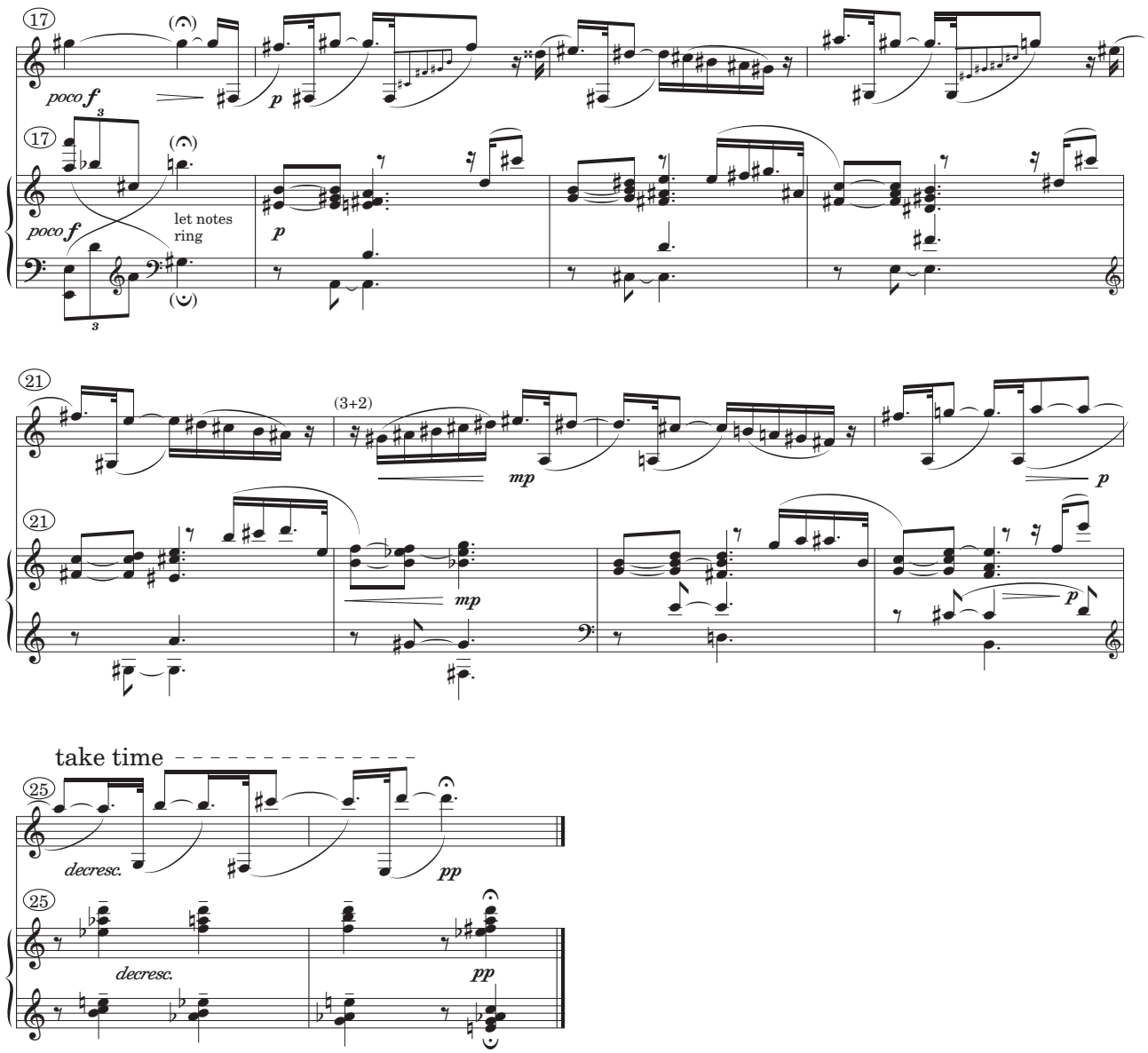
17
poco f
p
let notes ring
21
(3+2)
mp
p
take time
25
decresc.
pp

5. love letter

Solo Clarinet

With much rubato; warmly, speech-like (ca. ♩= 56–60)*

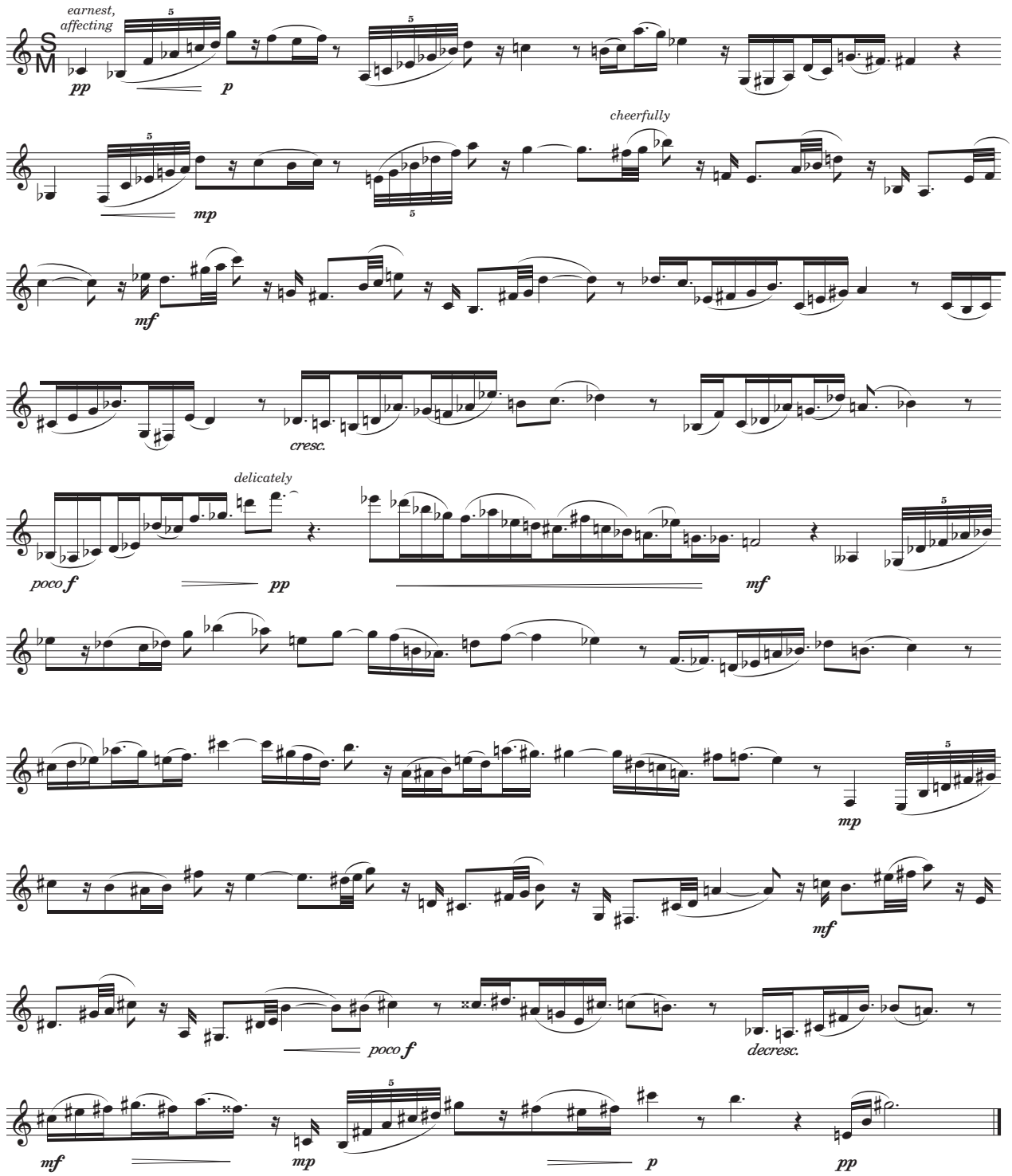

* The movement should be played with a certain rhythmic freedom. The “added value” augmentation dots on the sixteenth notes are meant to show phrasing and emphasis, and to highlight compound lines, more than to indicate precise rhythmic values. [Approximate duration: 2' 20"]

6. *divisions on a Bulgarian rhythm*

Kopanitsa (Gankino)

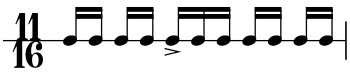

Very Quickly; lively, exuberant ♪=184 (𝅘𝅥𝅯=368)

2+2+3+2+2

expressively, but rhythmically precise

p

6

expressively, but rhythmically precise

p

cresc.

11

mp

mark the inner voices

mp

(sim.)

16

quietly energetic

sub. pp

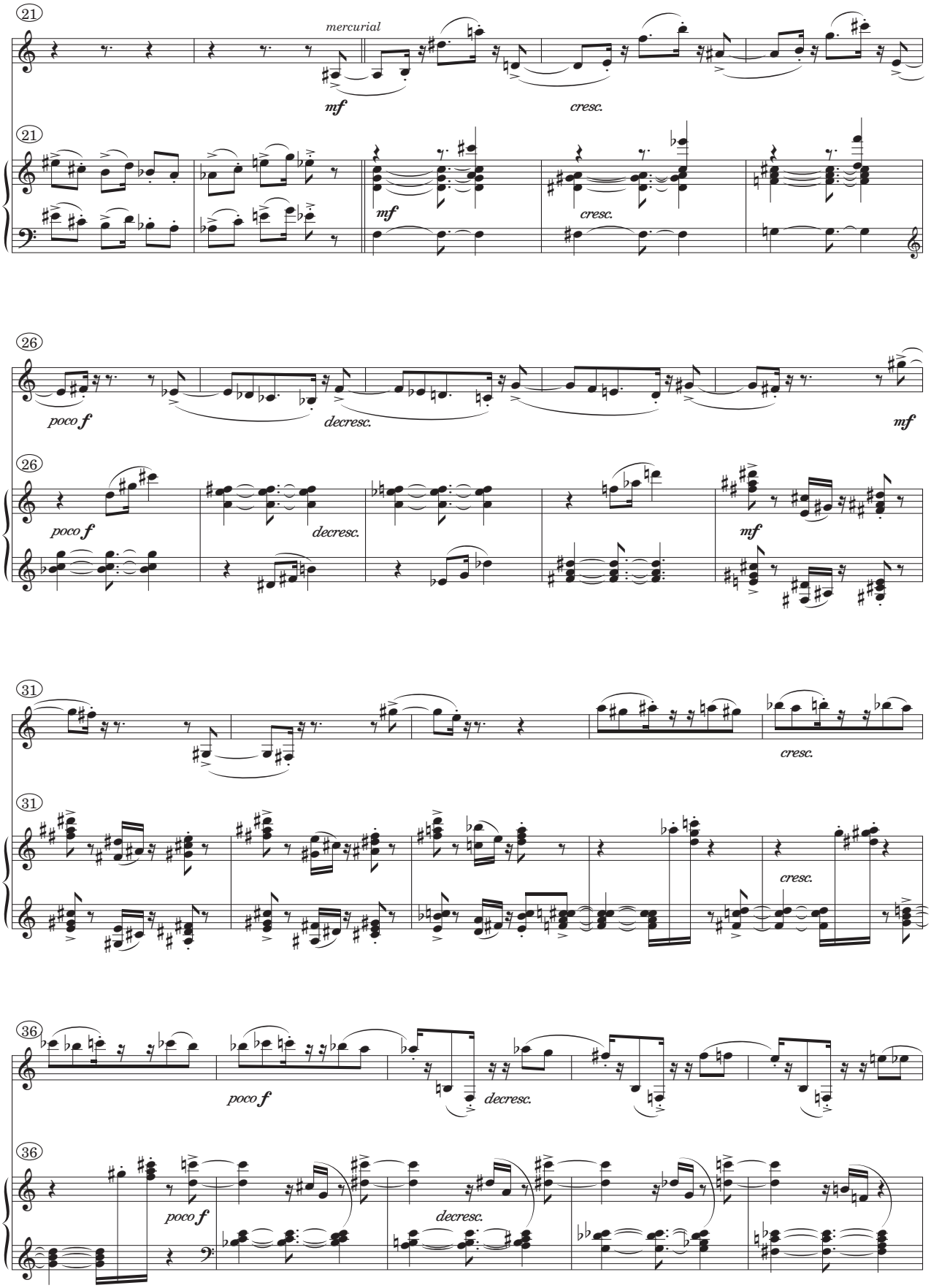
21
mercurial
mf
cresc.
21
mf
cresc.
26
poco f
decresc.
mf
26
poco f
decresc.
mf
31
cresc.
31
cresc.
36
poco f
decresc.
36
poco f
decresc.

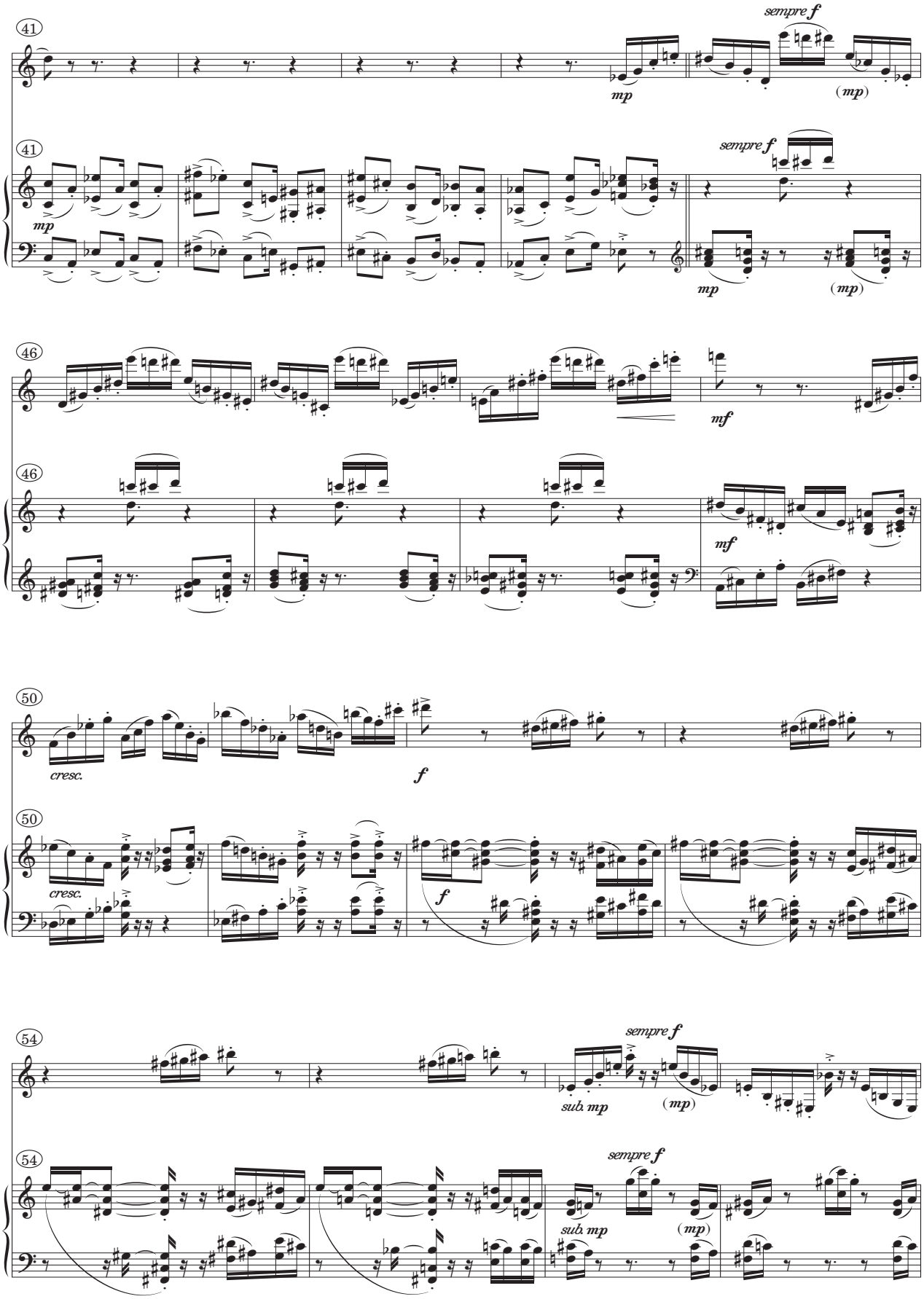
41
sempre f
mp
(mp)
41
sempre f
mp
mp
(mp)
46
mf
46
mf
50
cresc.
f
50
cresc.
f
54
sempre f
sub. mp
(mp)
54
sempre f
sub. mp
(mp)

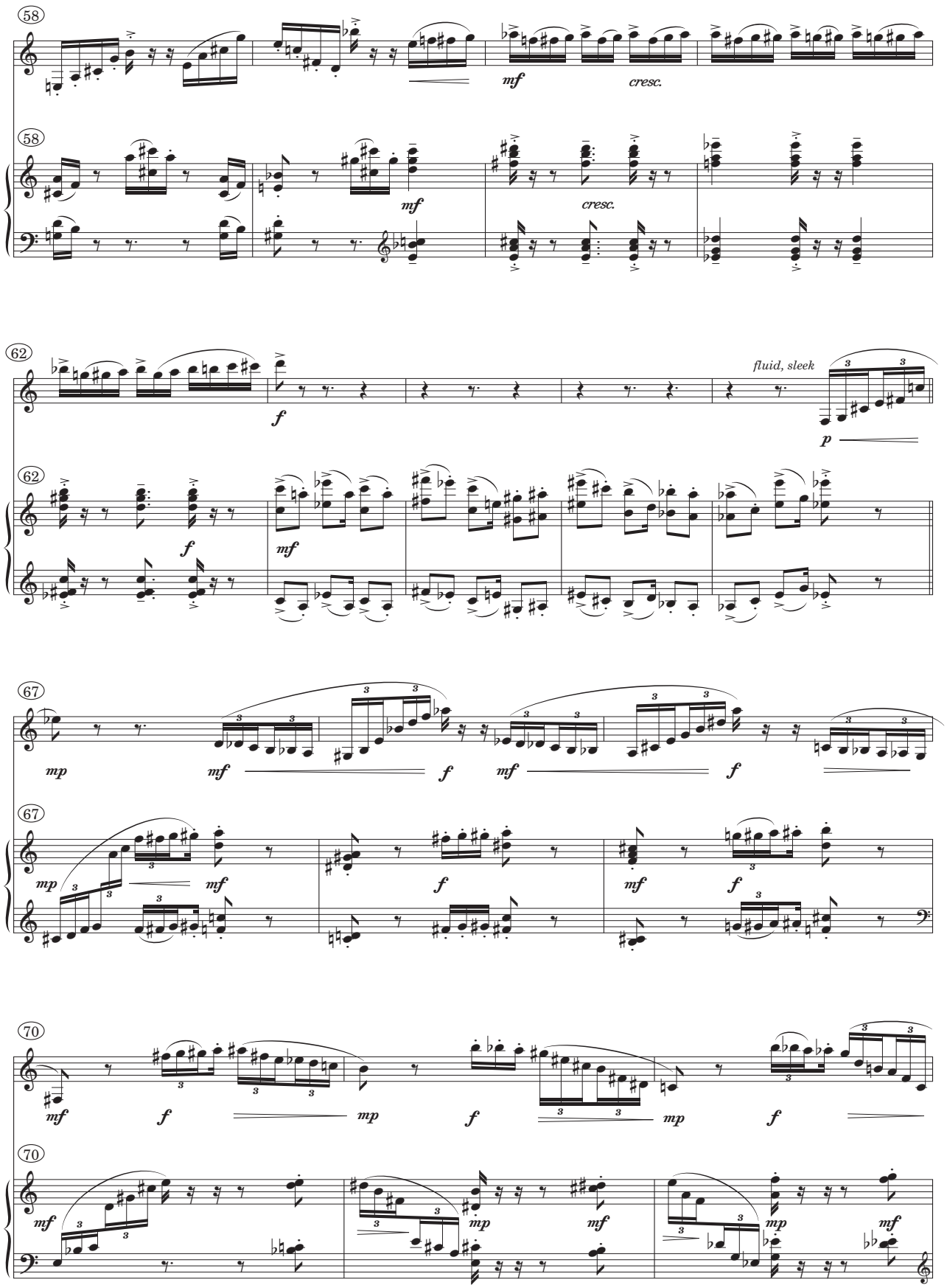
58
mf
cresc.
58
mf
cresc.
62
f
fluid, sleek
p
62
f
mf
67
mp
mf
f
mf
f
67
mp
mf
f
mf
f
70
mf
f
mp
f
mp
f
70
mf
mp
mf
mp
mf

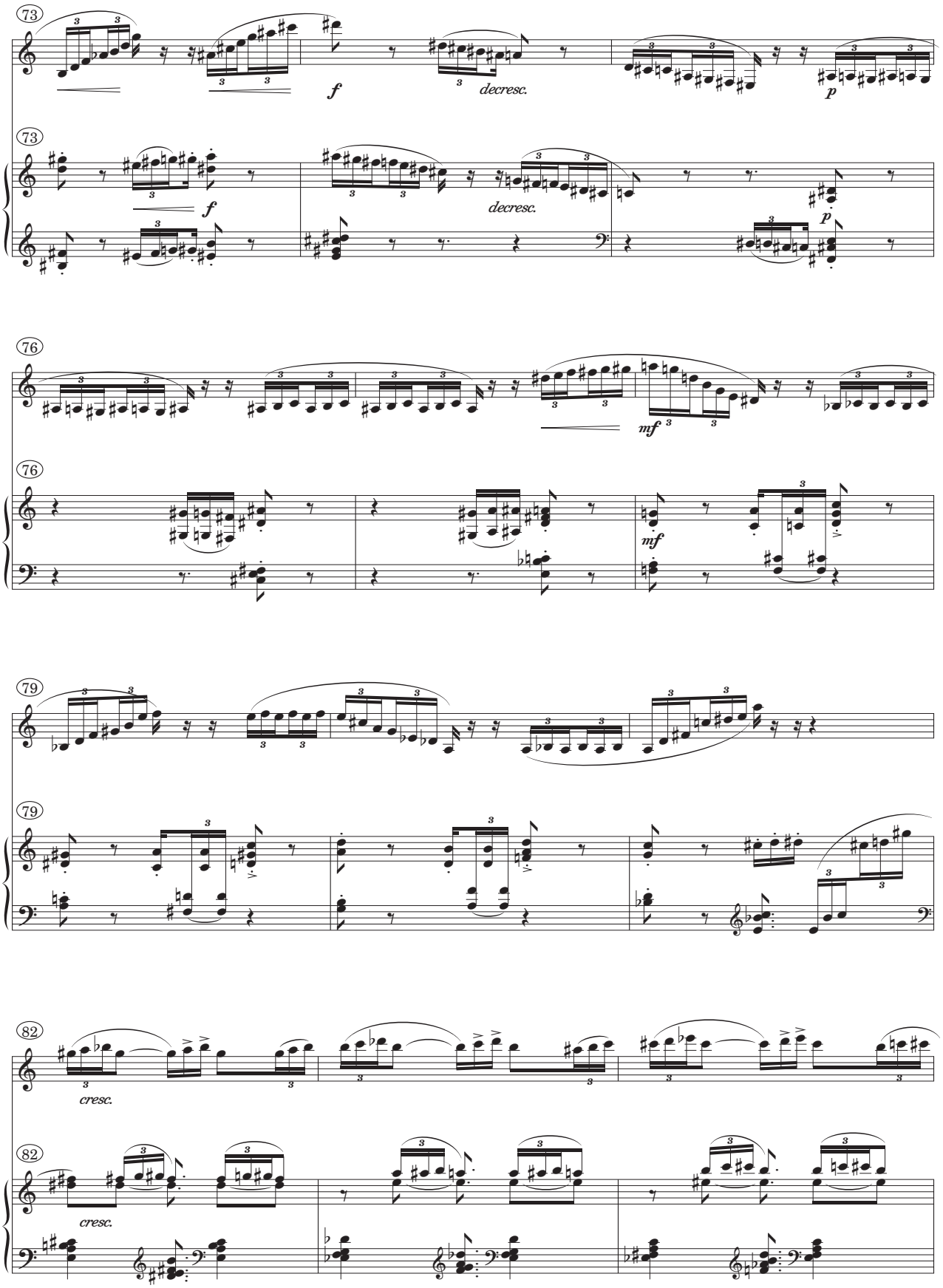
73
f
decresc.
p
73
f
decresc.
p
76
mf
76
mf
79
79
82
cresc.
82
cresc.

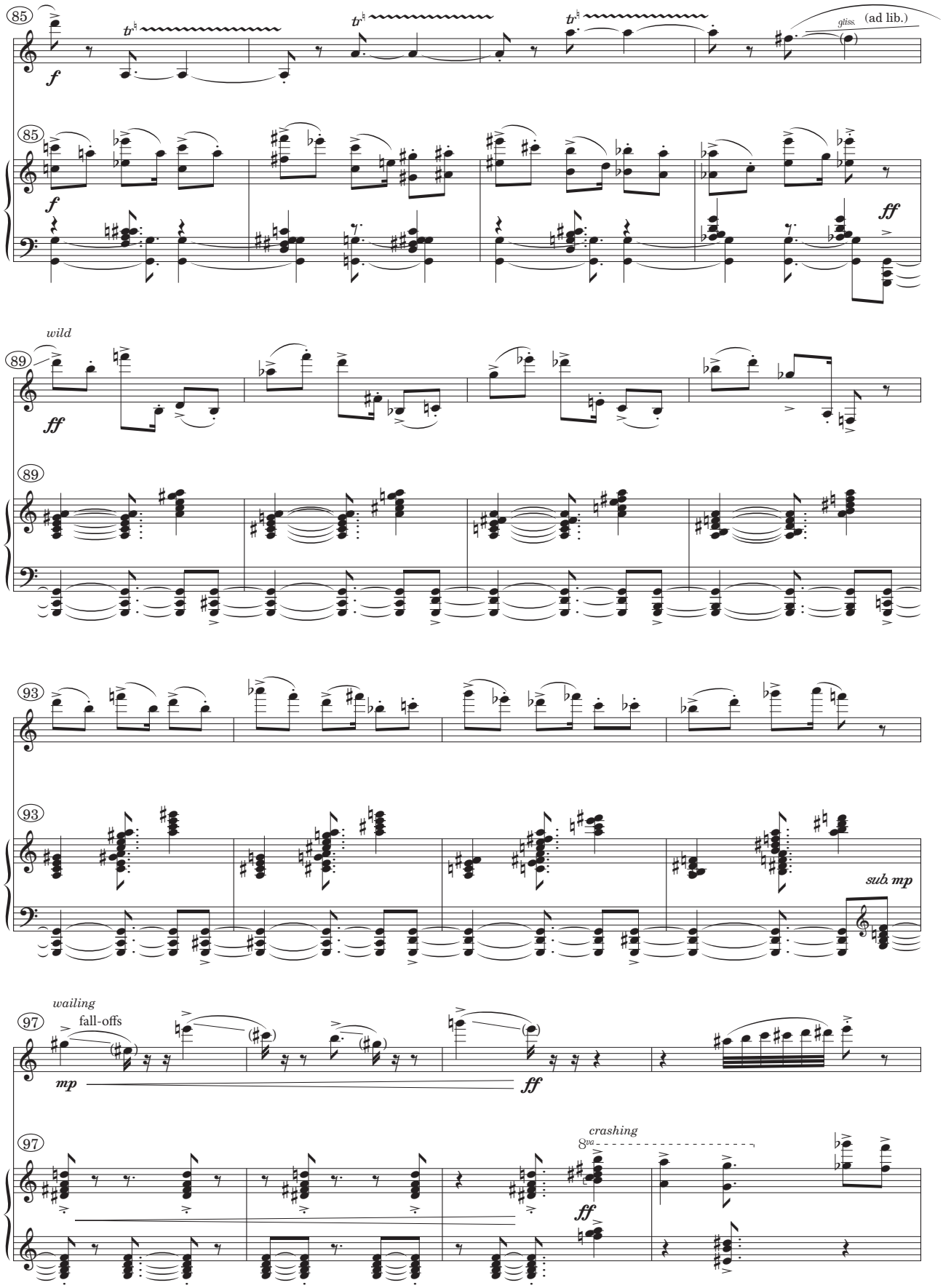
85
f
gliss.
(ad lib.)
ff
wild
89
ff
93
sub. mp
wailing
fall-offs
97
mp
ff
crashing
8va

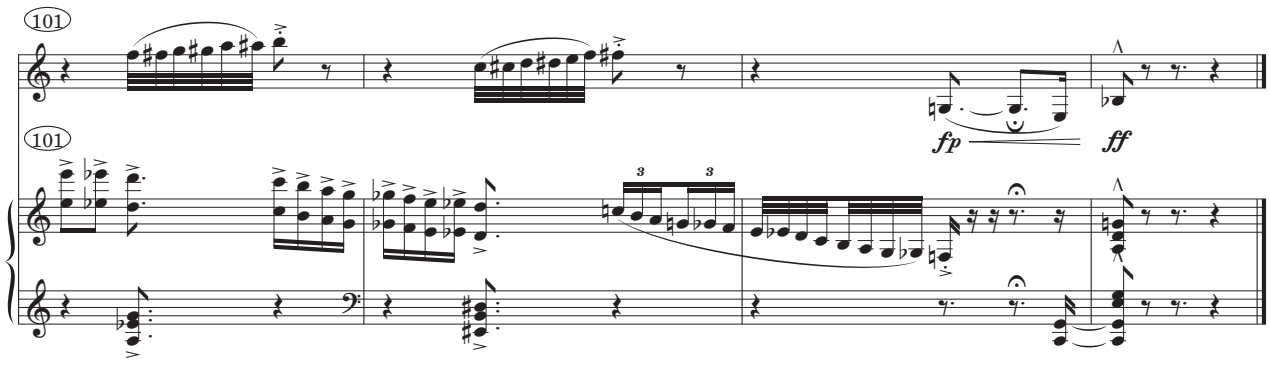
101
101
fp
ff